Lewisburg United Methodist Church

Worship Service

October 9, 2022 at 10am

Time to Gather
Just A Closer Walk With Thee
Shared by Band

Welcome!

Opening Hymn (UMH 370)*
Victory In Jesus
Led by Band & Choir

Call to Worship
Apostles' Creed

Word for Children
Shared by Lara Edwards

Song of Praise
Greatest Commandment
Shared by Band & Choir

Today's Scripture Lesson
1 John 2:15-17

The Message
God Is….JEALOUS!
Shared by Rev. Bev Colombo

Song of Prayer
Shared by Band

Sharing Our Prayer Concerns & Prayer

Welcoming of New Members

Benediction

Musical Benediction
Rule of Life
Led by Choir

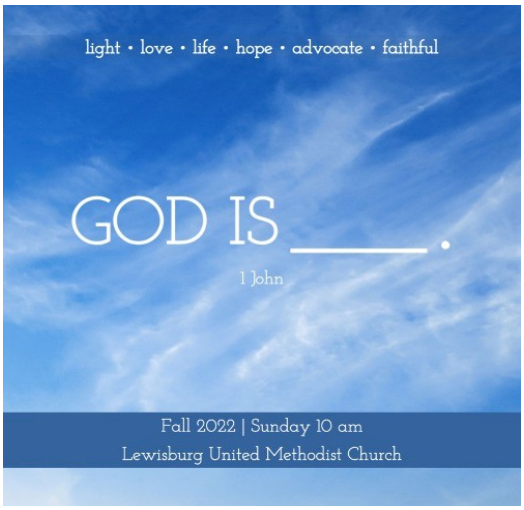

Thought Jots…

What is a Jealous God?

Do Not Love the World

- **Whatever opposes God**
- **Longings that aren't mine to have**
- **Boastful pride & self-reliance**

Do Love God

- **His will**
- **His purpose**

***Indicates you are invited to sing.**
Lyrics are located on the screens and on the back of this bulletin.

****Have a prayer concern? Write it on a slip of paper located on the table in the center of the sanctuary and it will be given to the Prayer Concerns Reader.**

Opening Song: Victory In Jesus

I heard an old, old story how a Savior came from glory,
how he gave his life on Calvary to save a wretch like me;
I heard about his groaning,
of his precious blood's atoning,
then I repented of my sins and won the victory.

O victory in Jesus, my Savior forever!
He sought me and bought me with his redeeming blood;
he loved me ere I knew him, and all my love is due him;
he plunged me to victory beneath the cleansing flood.

I heard about his healing,
of his cleansing power revealing,
how he made the lame to walk again
and caused the blind to see;
and then I cried, "Dear Jesus,
come and heal my broken spirit,"
and somehow Jesus came and brought to me the victory.

O victory in Jesus, my Savior forever!
He sought me and bought me with his redeeming blood;
he loved me ere I knew him, and all my love is due him;
he plunged me to victory beneath the cleansing flood.

I heard about a mansion he has built for me in glory,
and I heard about the streets of gold
beyond the crystal sea;
I heard the angels singing and the old redemption story,
and some sweet day I'll sing up there the song of victory.

O victory in Jesus, my Savior forever!
He sought me and bought me with his redeeming blood;
he loved me ere I knew him, and all my love is due him;
he plunged me to victory beneath the cleansing flood.

Musical Benediction: Rule of Life

Do all the good you can, by all the means you can,
in all the ways you can, in all the places you can,
at all the times you can, to all the people you can,
as long as ever you can.

(Repeat)

Looking Ahead!!!

Our worship series,
"God Is…,"
which focuses upon 1 John,
continues next Sunday,
October 16th, when
Summer Intern, Owen Vogelsong,
will share the message,
God Is...HOLY!

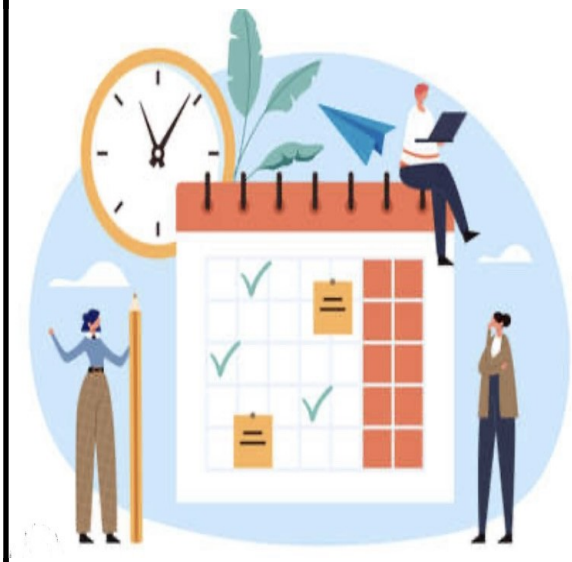

Calling All Event Planners!

Would you like to be part of planning fellowship events for our church family?
Let Rev. Bev know and we will gather to creatively put together our holiday gatherings!